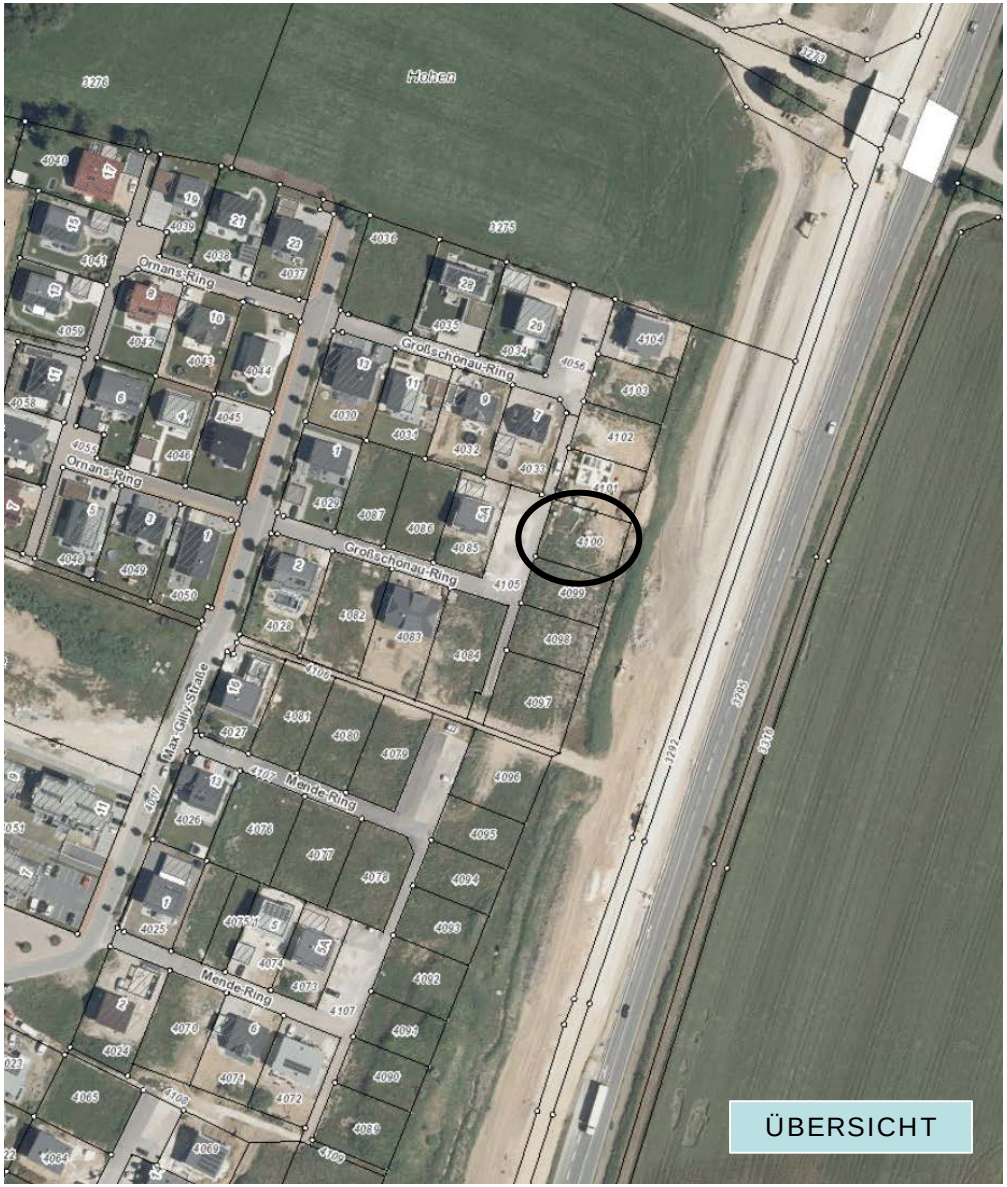

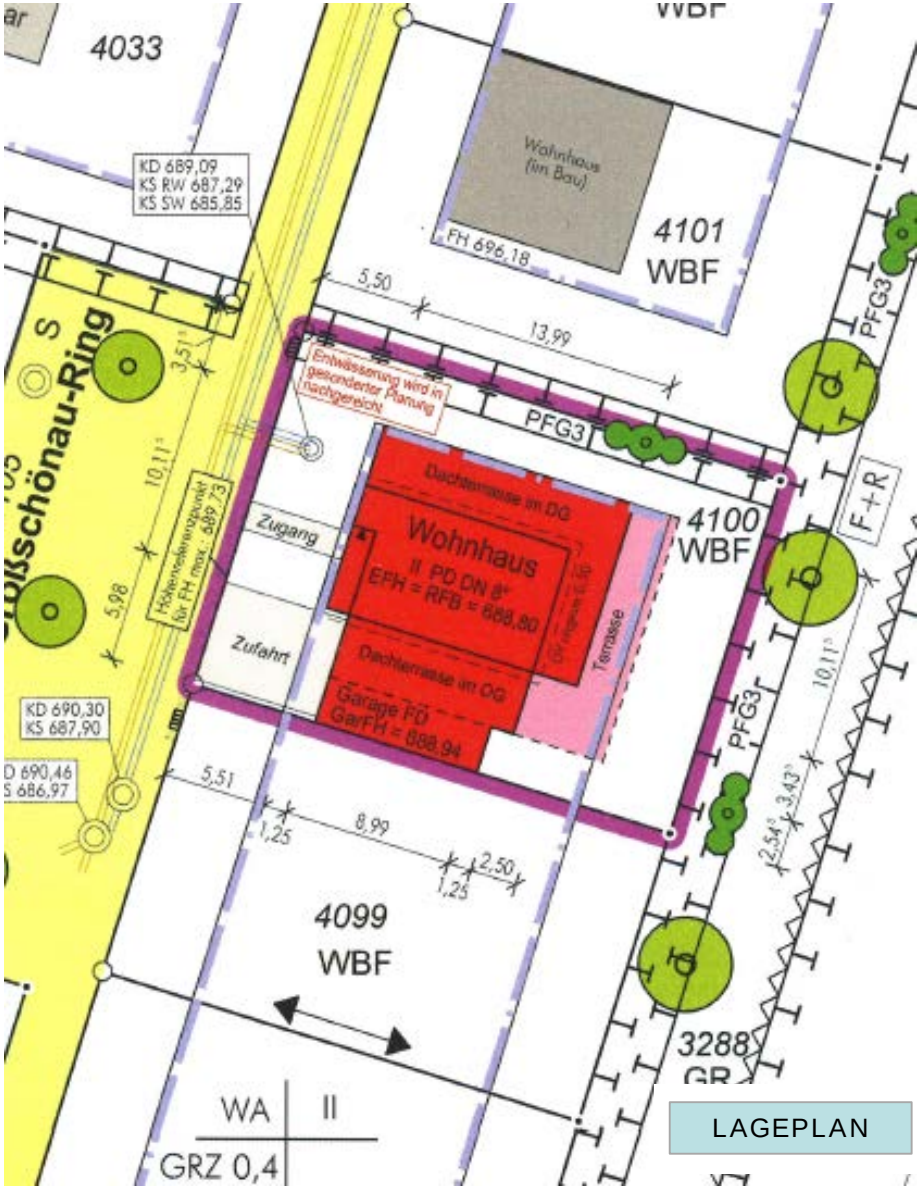

Hüfingen

Neubau eines Einfamilienhauses mit Garage

Stadt Hüfingen

SITZUNGSVORLAGE 28.05.2020 Bauantrag NR. 18/2020

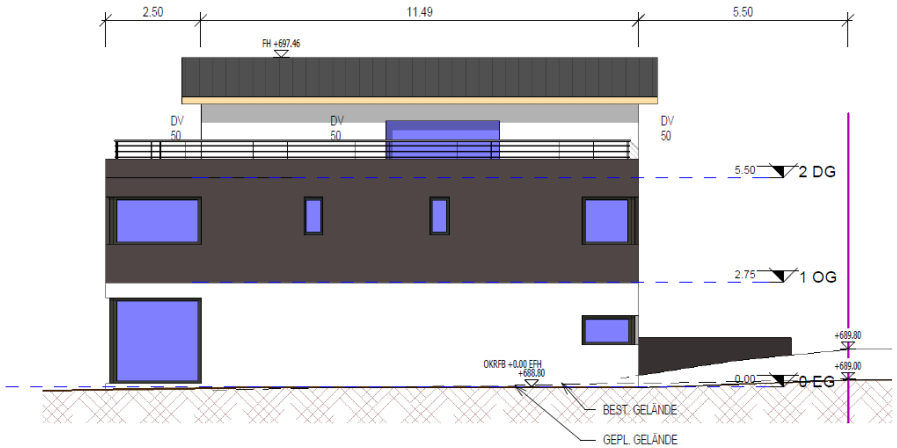

ANSICHT von NORDEN

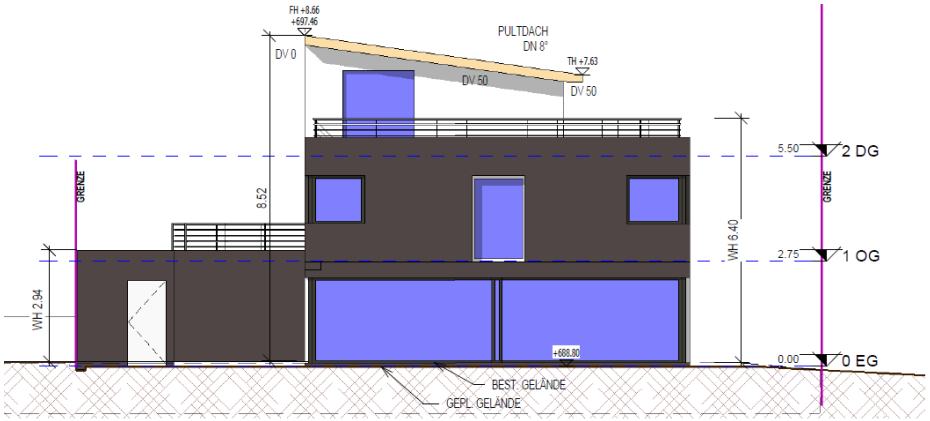

ANSICHT von OSTEN

ANSICHTEN

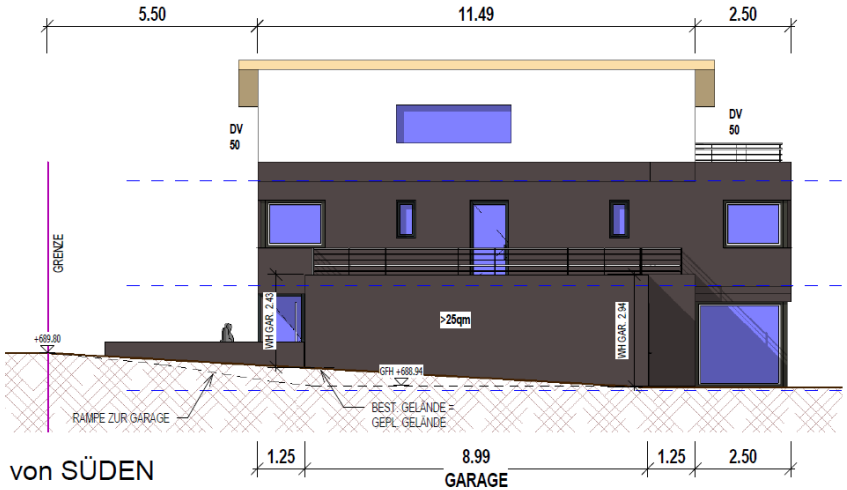

ANSICHT von SÜDEN

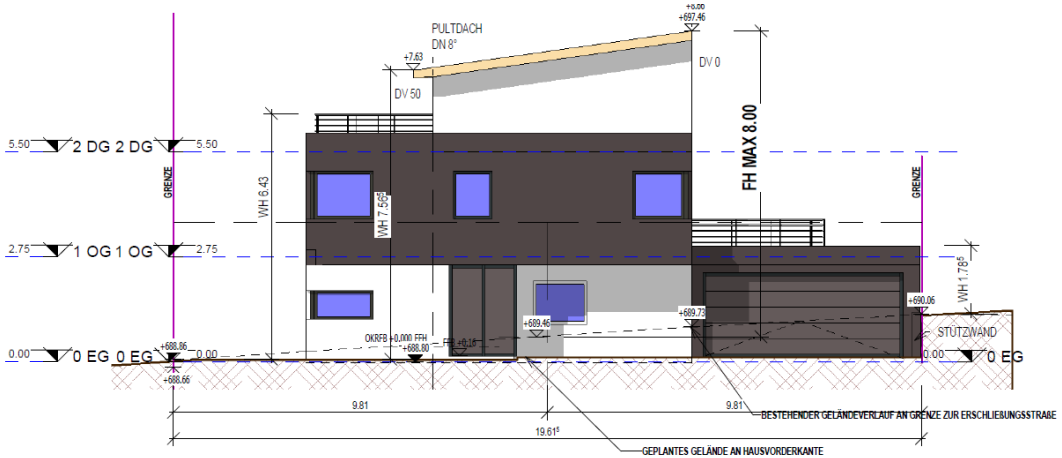

ANSICHT von WESTEN

Hüfingen

Neubau eines Einfamilienhauses mit Garage

Stadt Hüfingen

SITZUNGSVORLAGE 28.05.2020 Bauantrag NR. 18/2020

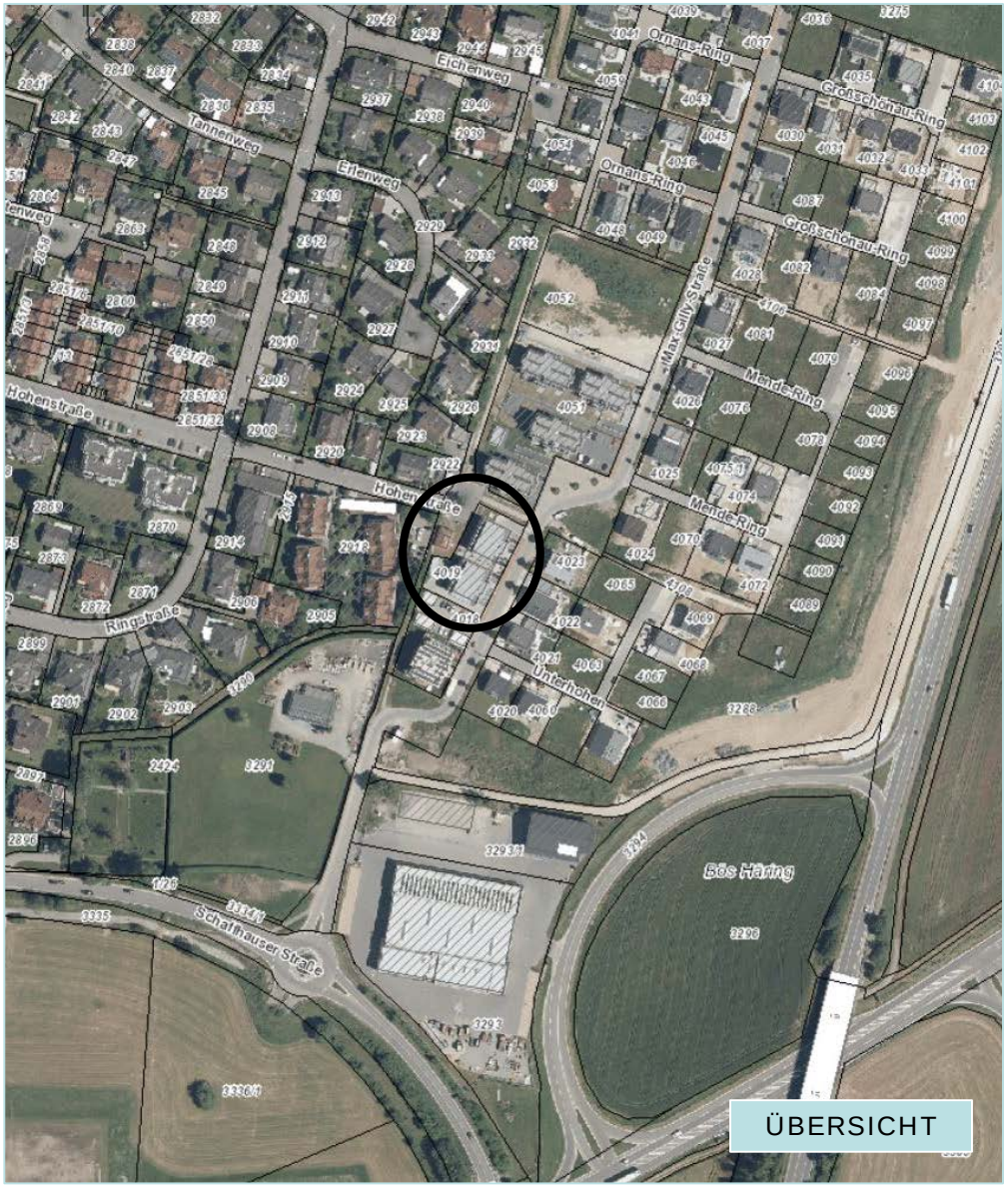

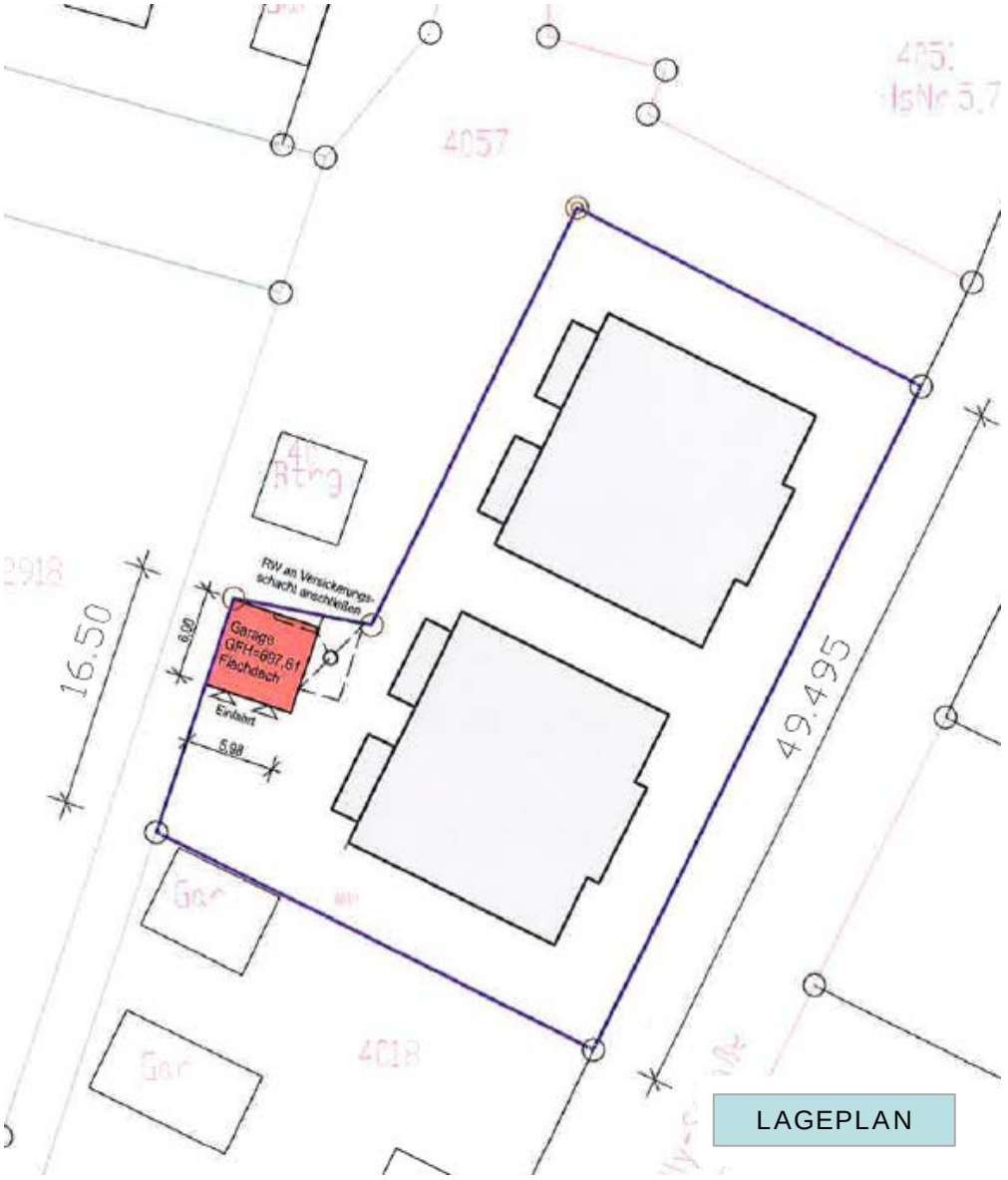

Hüfingen

Errichtung einer Doppelgarage

Stadt Hüfingen

SITZUNGSVORLAGE 28.05.2020 Bauantrag NR. 22/2020

Nordansicht 1:100

Ostansicht 1:100

ANSICHTEN

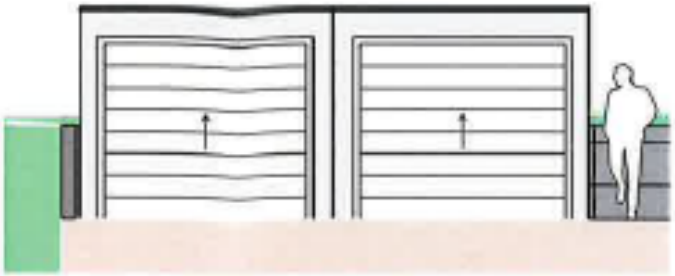

Südansicht 1:100

Westansicht 1:100

ÜBERSICHT

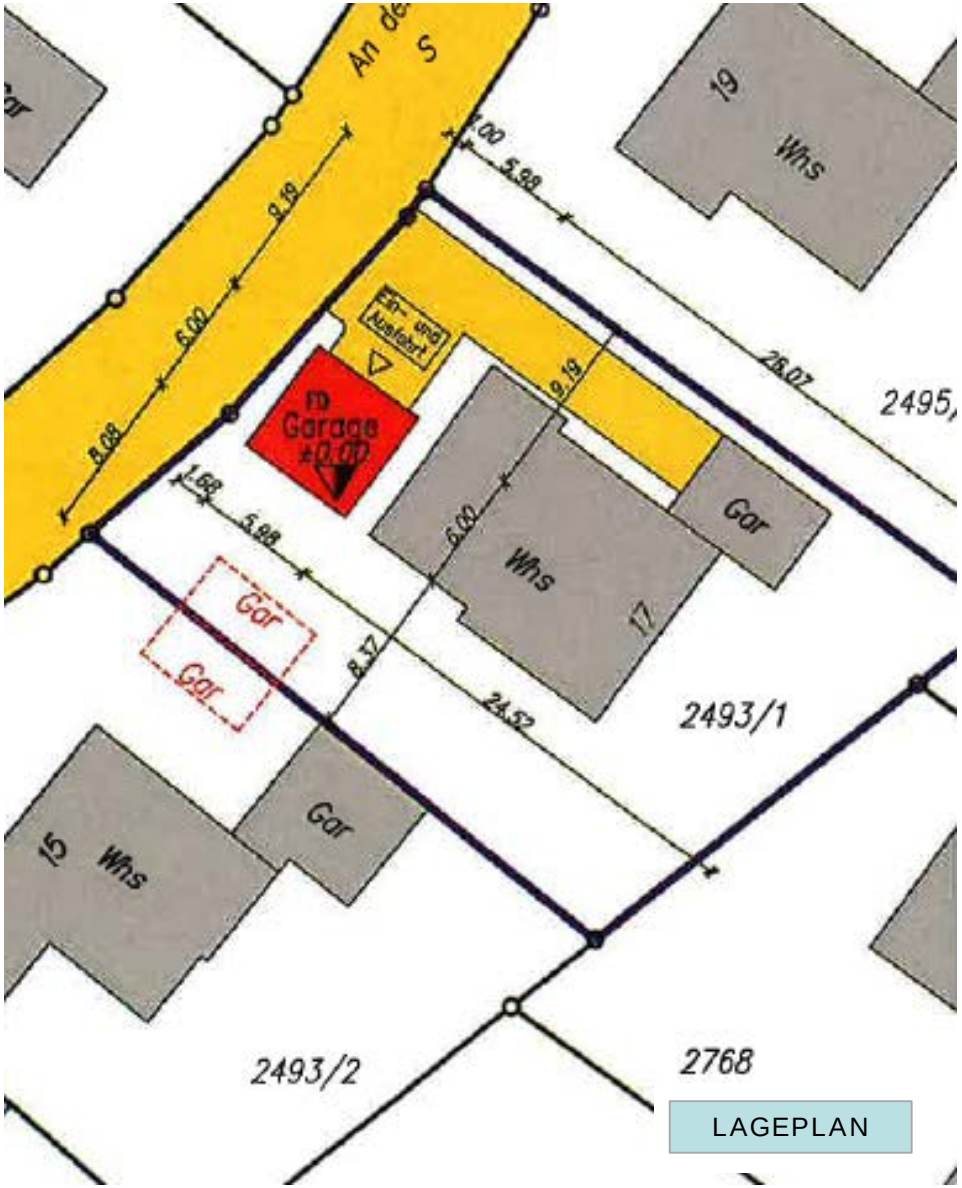

LAGEPLAN

Hüfingen

Errichtung einer Stahlbetongarage

Stadt Hüfingen

SITZUNGSVORLAGE 28.05.2020 Bauantrag NR. 23/2020

Ansicht Norden, M. 1:100

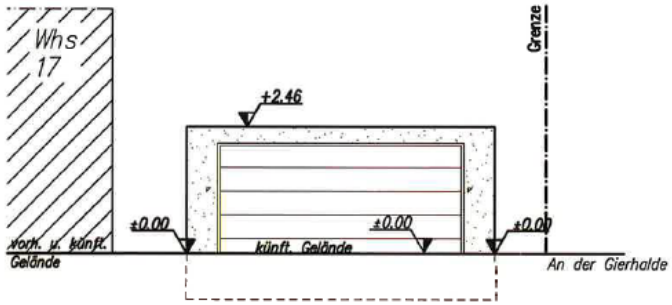

Ansicht Osten, M. 1:100

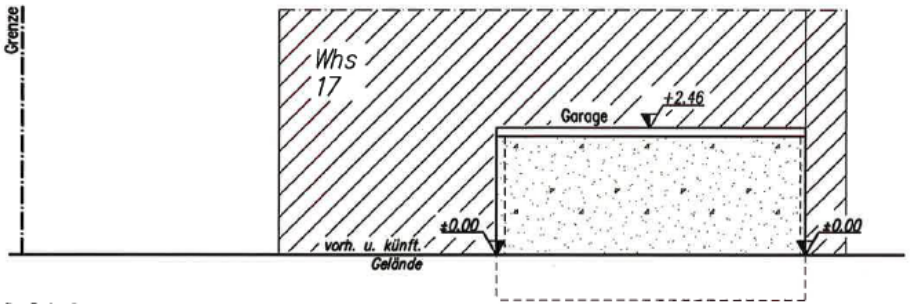

Ansicht Süden, M. 1:100

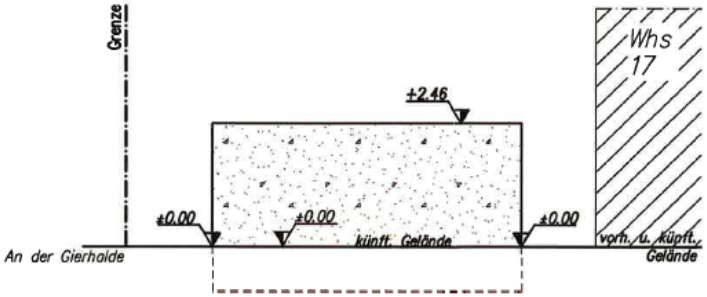

Ansicht Westen, M. 1:100

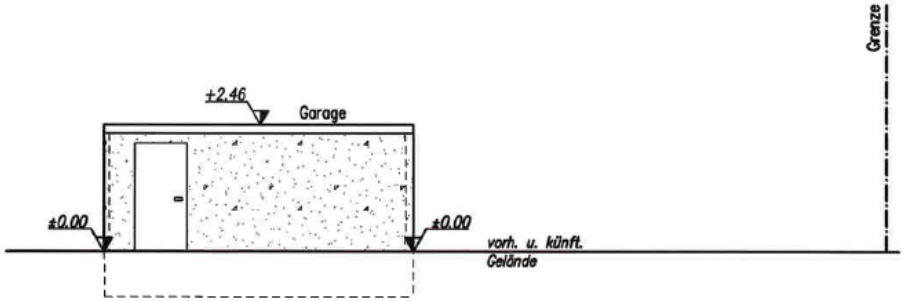

Schnitt A-A, M. 1:100

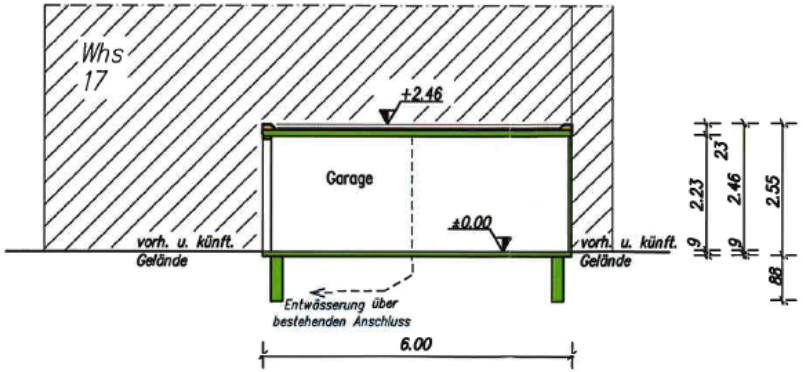

ANSICHTEN

Hüfingen

Errichtung einer Stahlbetongarage

Stadt Hüfingen

SITZUNGSVORLAGE 28.05.2020 Bauantrag NR. 23/2020

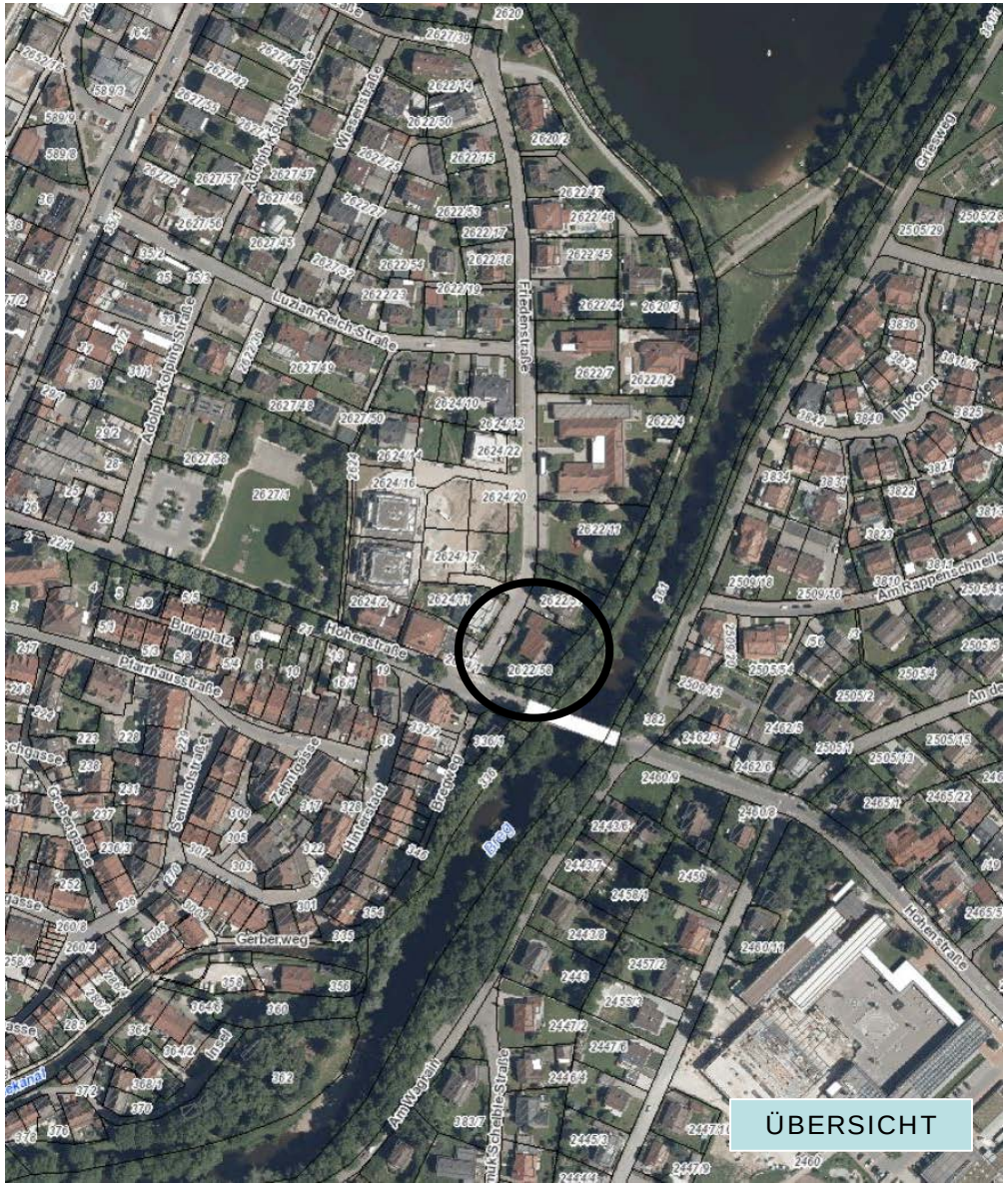

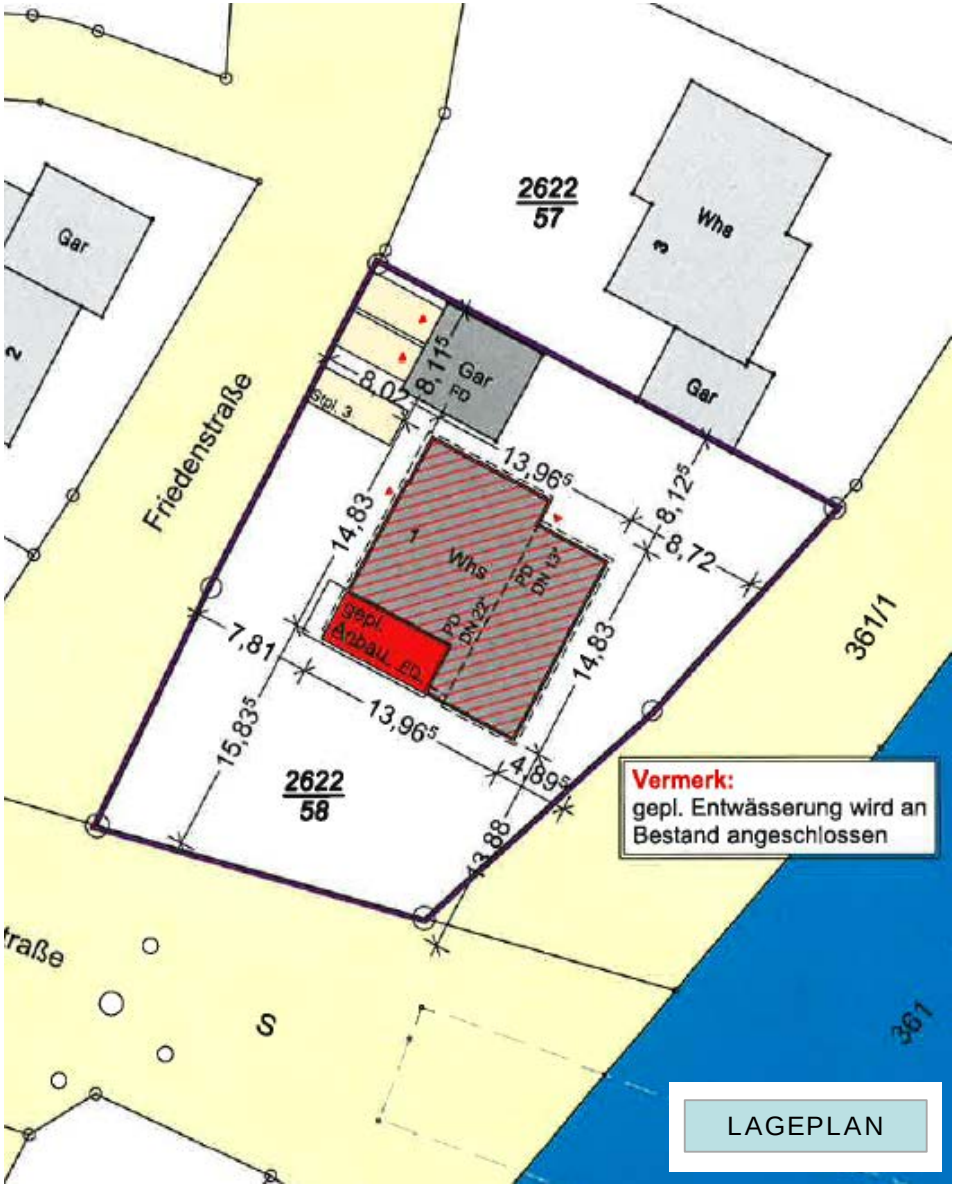

Hüfingen

Umbau und Sanierung eines Zweifamilienhauses

Stadt Hüfingen

SITZUNGSVORLAGE 28.05.2020 Bauantrag NR. 24/2020

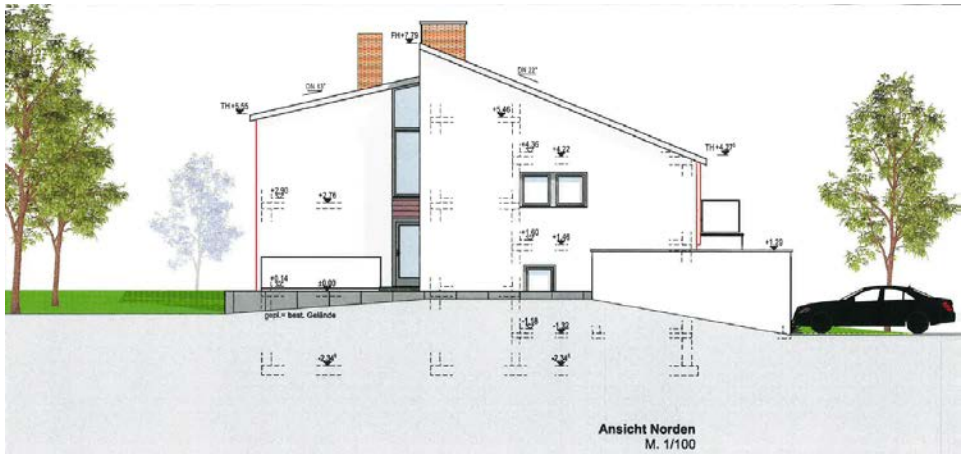
Ansicht Norden
M. 1/100

Ansicht Osten
M. 1/100

ANSICHTEN

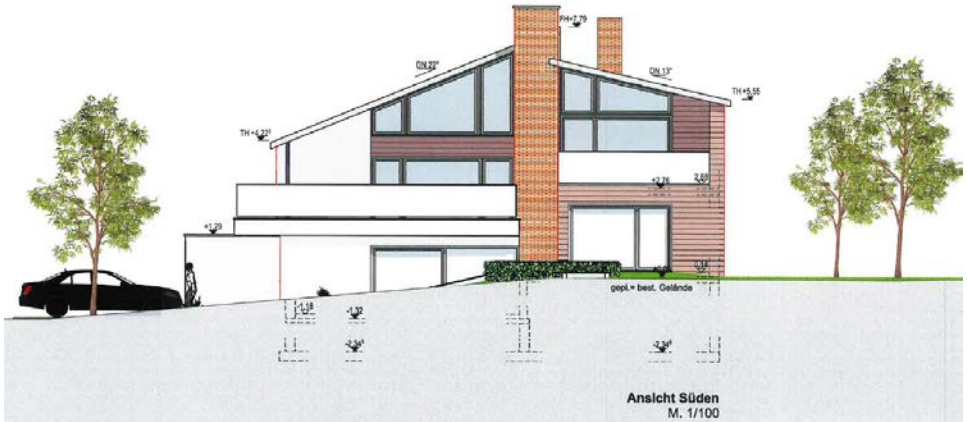
Ansicht Süden
M. 1/100

Ansicht Westen
M. 1/100

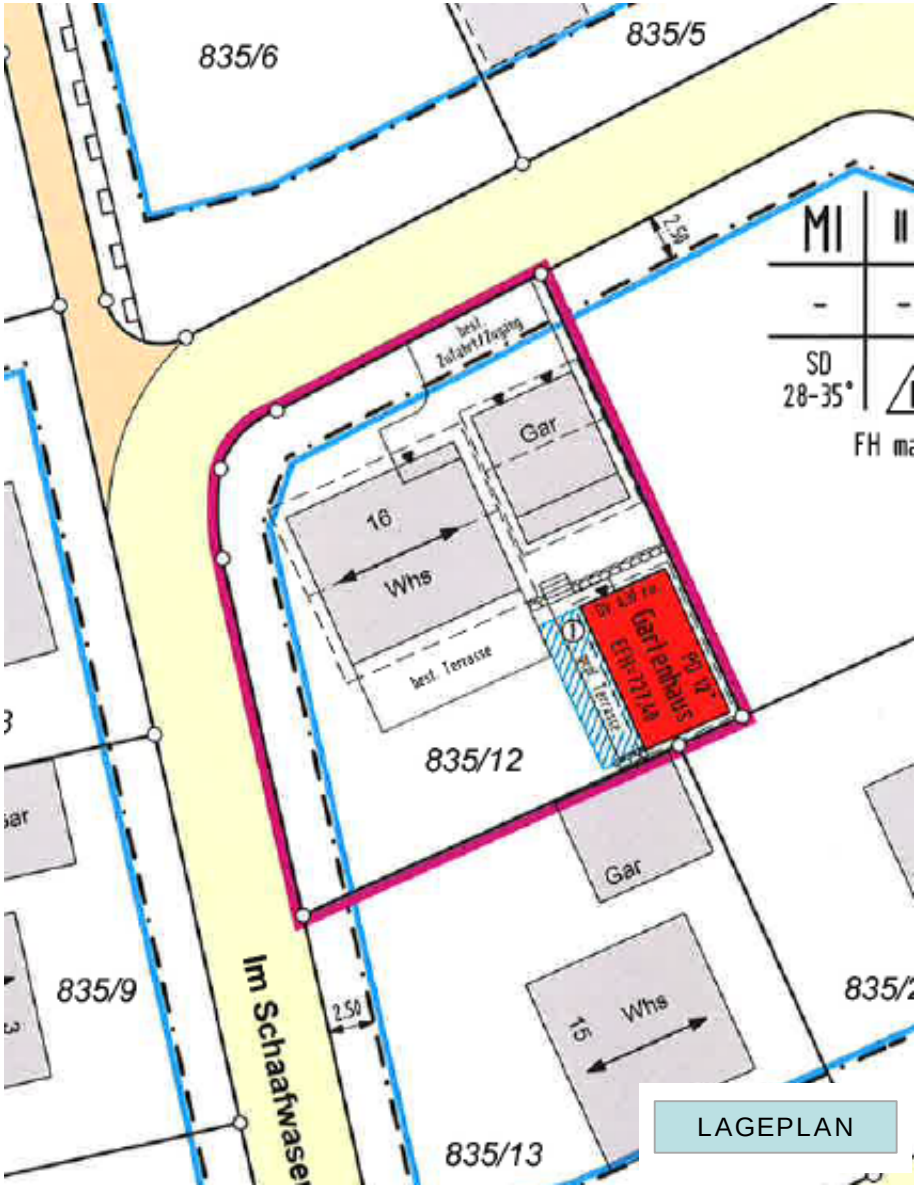

Hausen vor Wald

Neubau eines Gartenhauses

Stadt Hüfingen

SITZUNGSVORLAGE 28.05.2020 Bauantrag NR. 25/2020

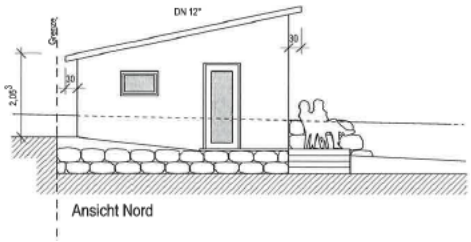

Ansicht Nord

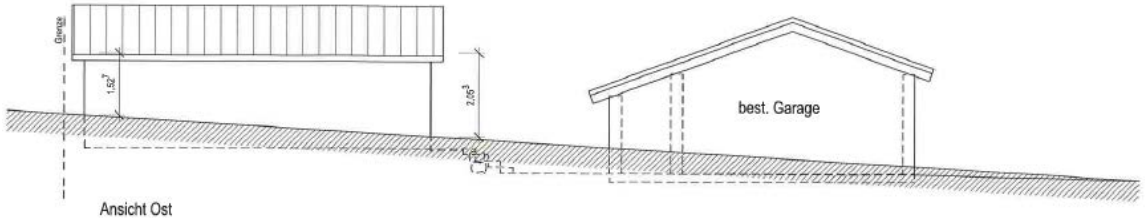

Ansicht Ost

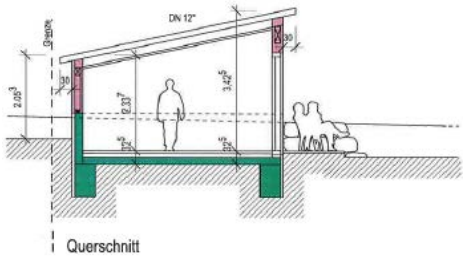

Querschnitt

ANSICHTEN

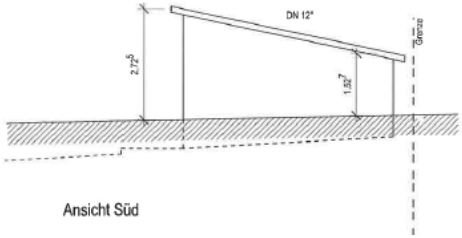

Ansicht Süd

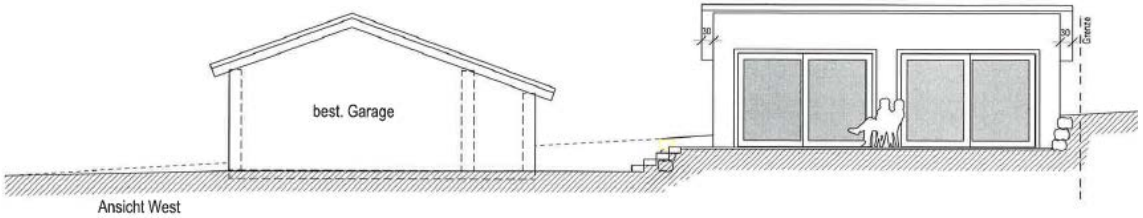

Ansicht West

Hausen vor Wald

Neubau eines Gartenhauses

Stadt Hüfingen

SITZUNGSVORLAGE 28.05.2020 Bauantrag NR. 25/2020

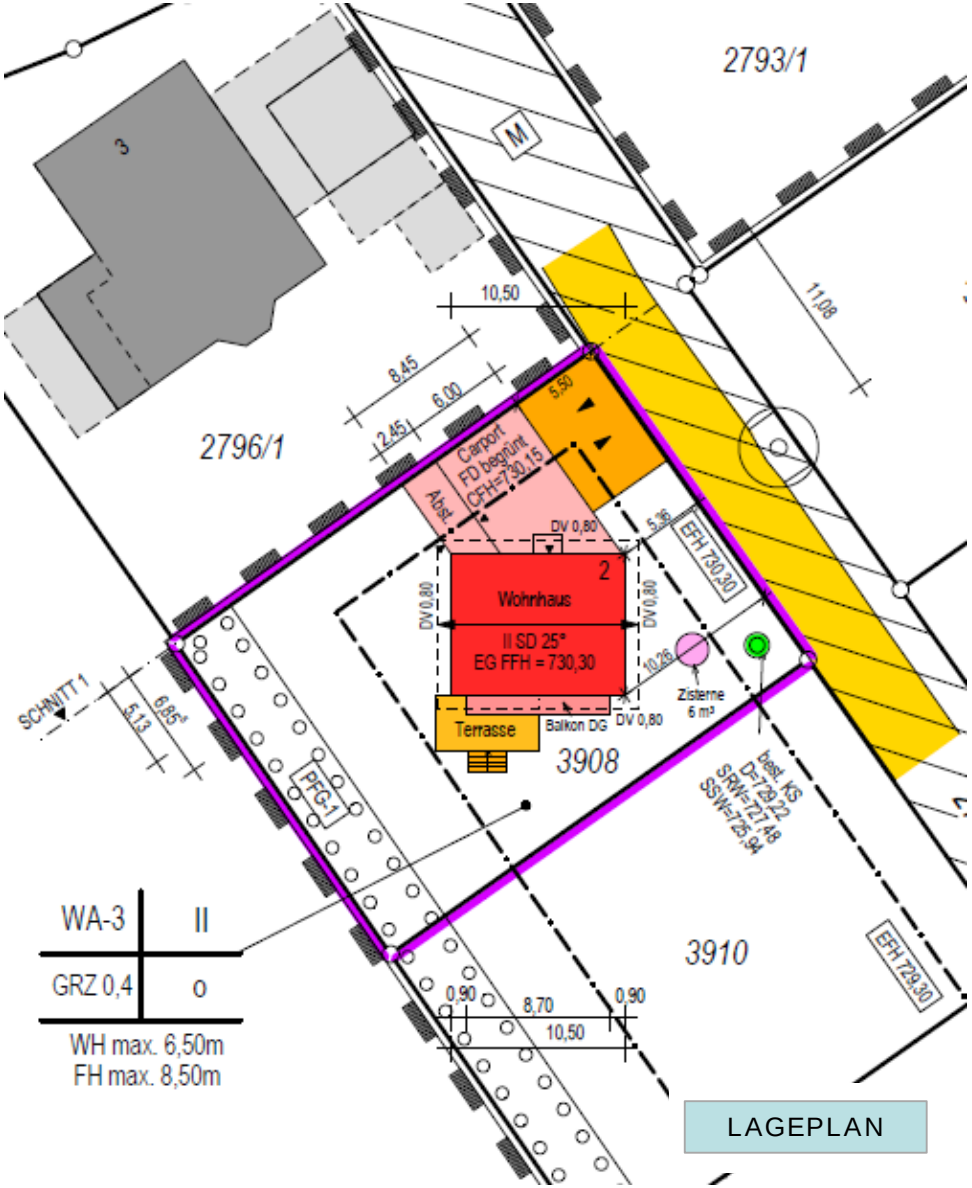

Mundelfingen

Stadt Hüfingen

Neubau eines Einfamilienhauses mit Carport

SITZUNGSVORLAGE 28.05.2020 Bauantrag NR. 26/2020

NORD

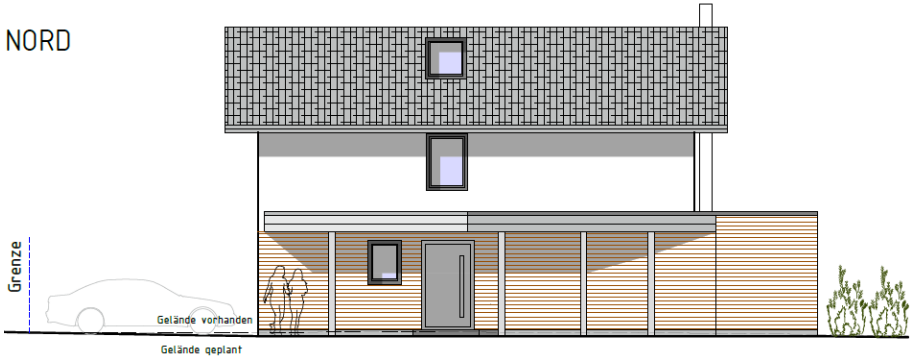

OST

ANSICHTEN

SÜD

WEST

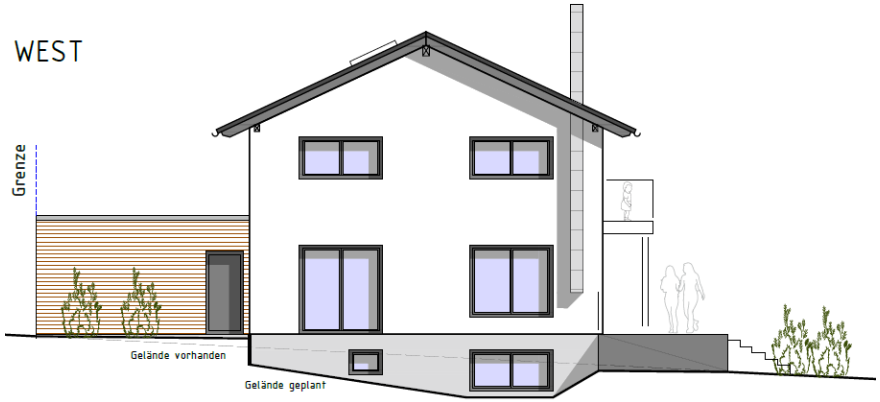

Mundelfingen

Neubau eines Einfamilienhauses mit Carport

Stadt Hüfingen

SITZUNGSVORLAGE 28.05.2020 Bauantrag NR. 26/2020